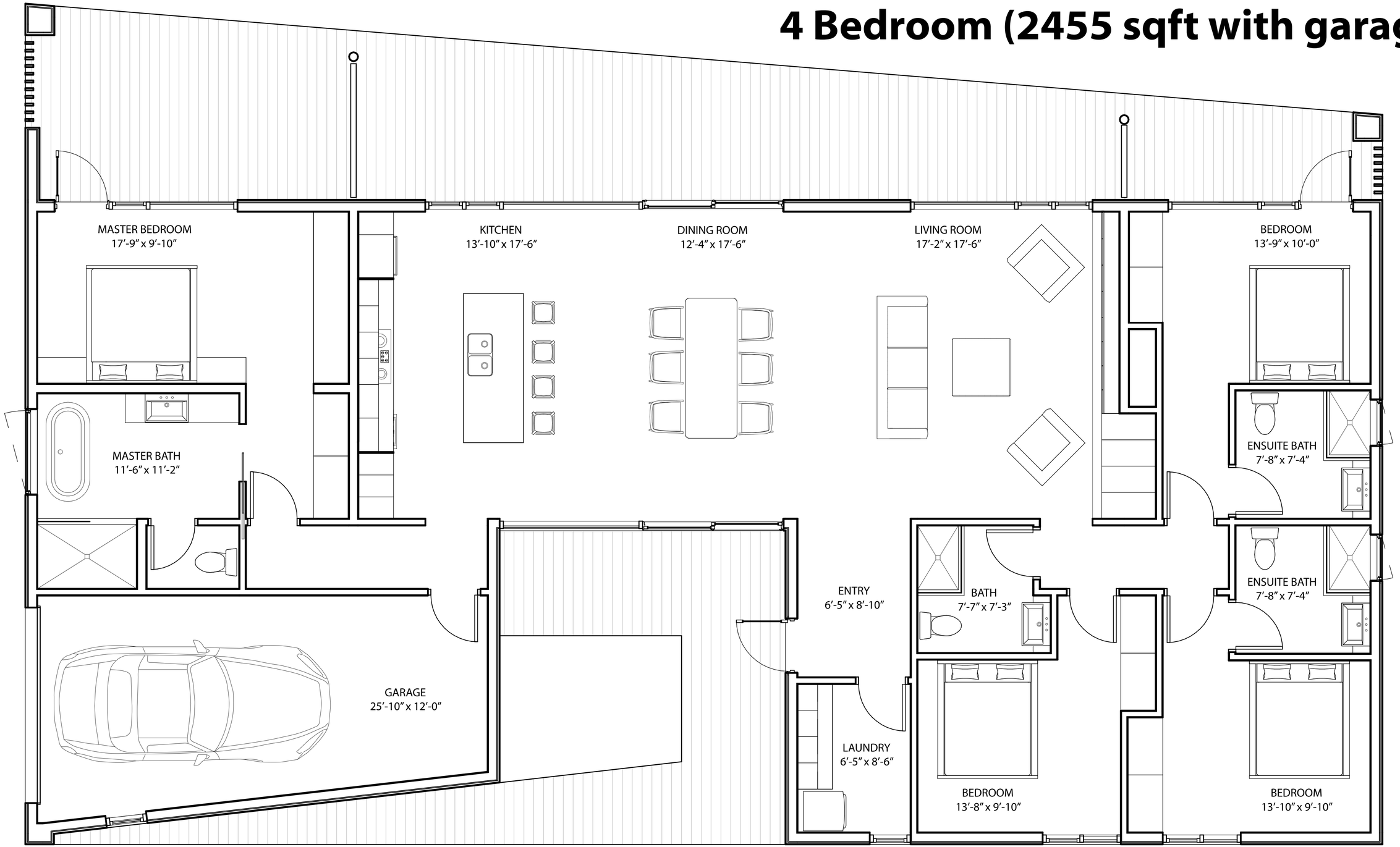4 Bedroom (2455 sqft with garage)